

Males 2016

Infectious diseases

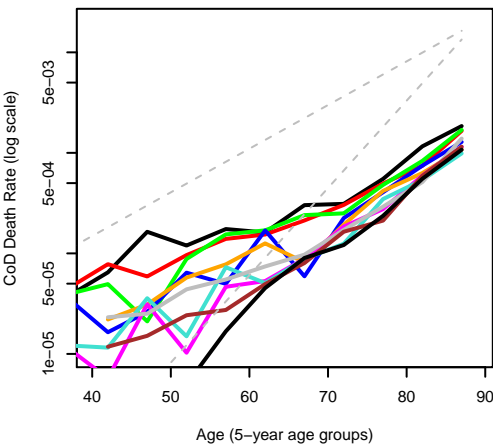

Age (5-year age groups)

Males 2016
Cancer: larynx

Males 2016

Cancer: oesophagus, stomach

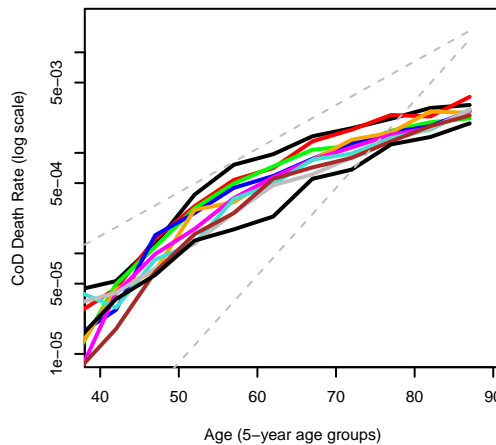

Age (5-year age groups)

Males 2016
Cancer: lungs

Males 2016

Cancer: bowel, gut

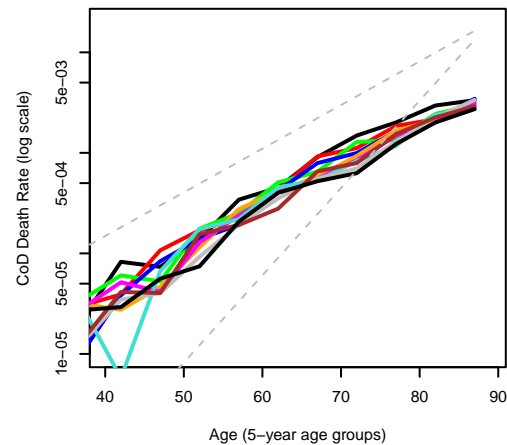

Age (5-year age groups)

Males 2016
Cancer: prostate

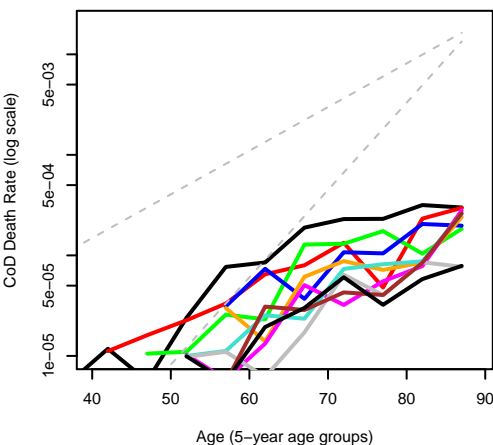

Age (5-year age groups)

Males 2016
Cancer: other male genital

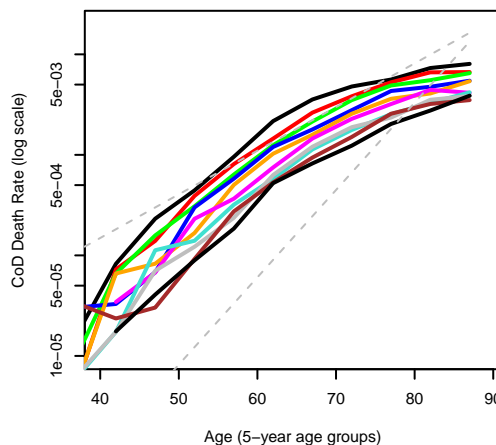

Age (5-year age groups)

Males 2016
Cancer: skin, bones, internal organs

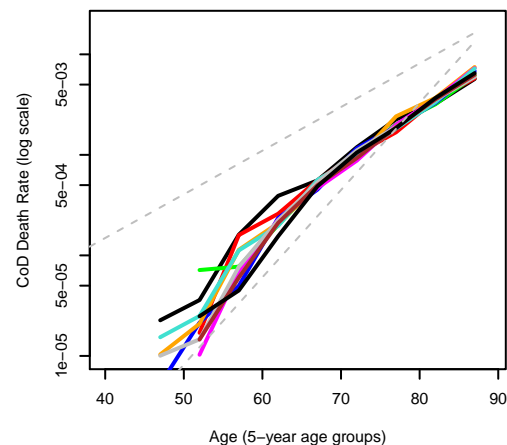

Age (5-year age groups)

Males 2016
Cancer: lymphatic, myeloma, leukaemia

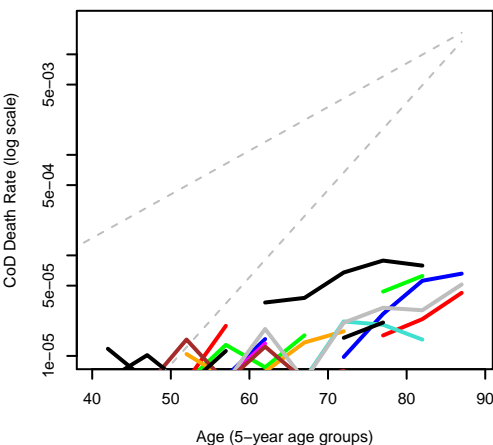

Age (5-year age groups)

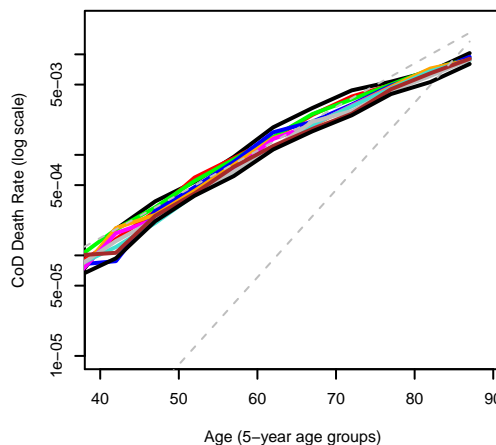

Age (5-year age groups)

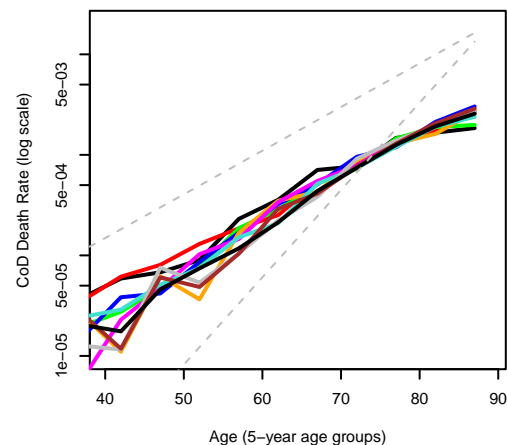

Age (5-year age groups)

Males 2016
Benign tumours

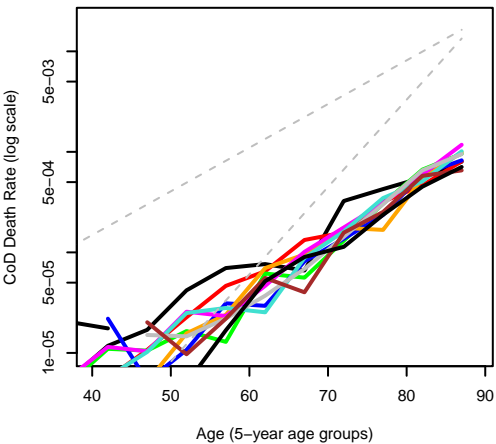

Males 2016
Diseases in blood and blood-forming organs

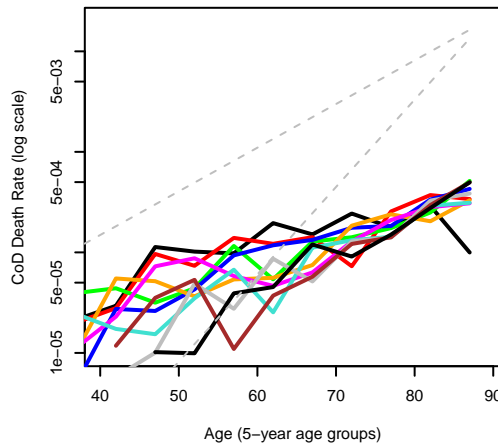

Males 2016
Diabetes

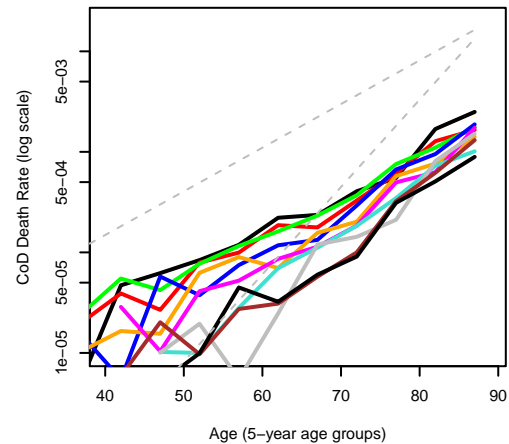

Males 2016
Mental illnesses, dementia

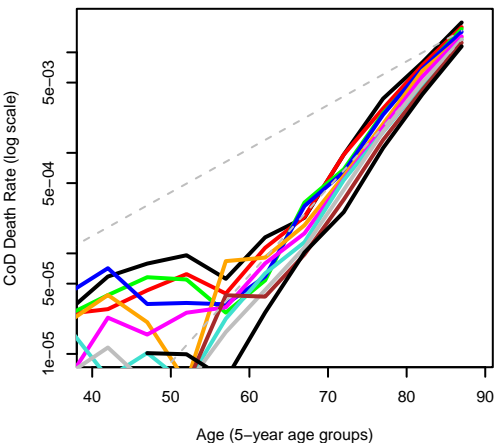

Males 2016
Diseases of nervous system excl. Alzheimer's

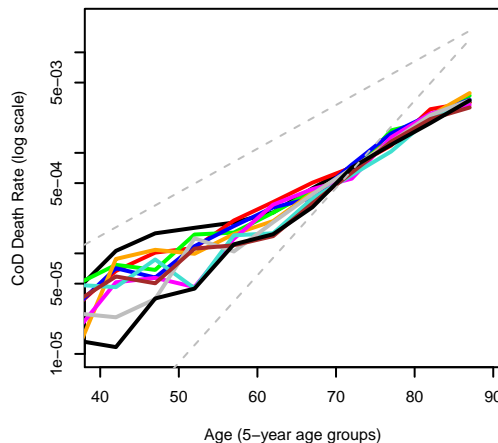

Males 2016
Alzheimer's Disease

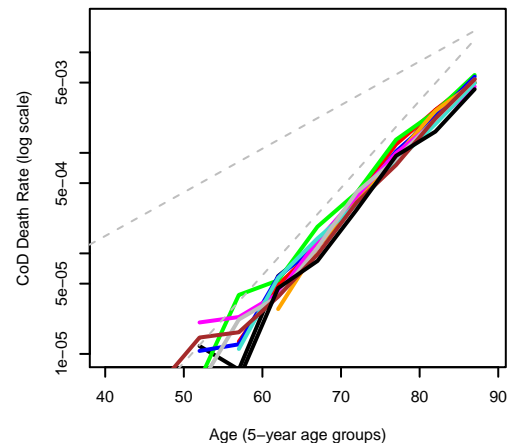

Males 2016
Increased blood pressure or rheumatic fever

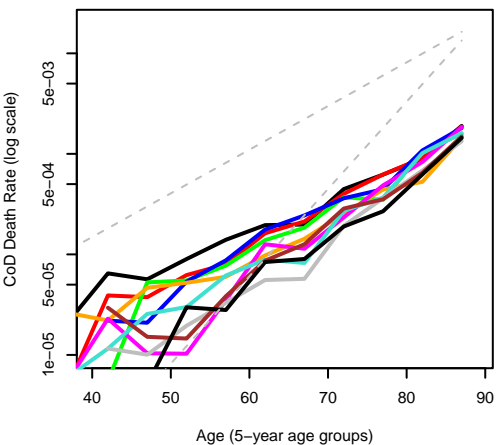

Males 2016
Ischaemic heart diseases

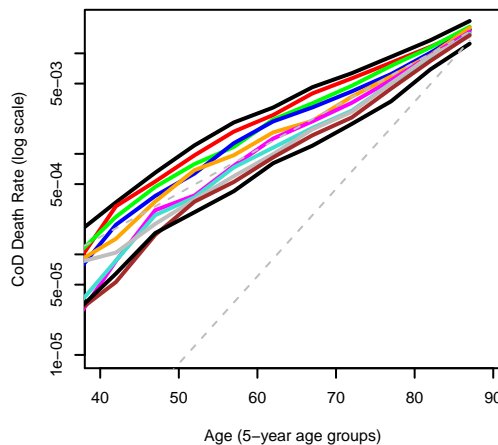

Males 2016
Other heart diseases

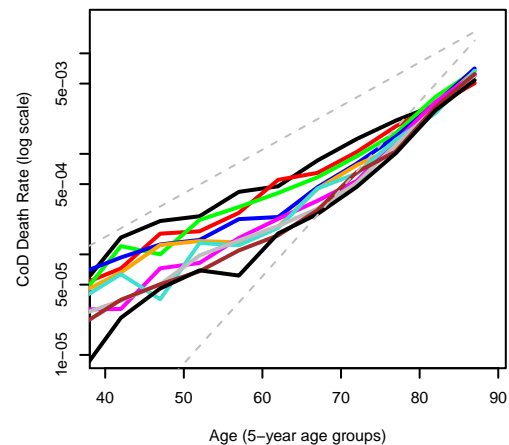

Males 2016
Cerebrovascular diseases

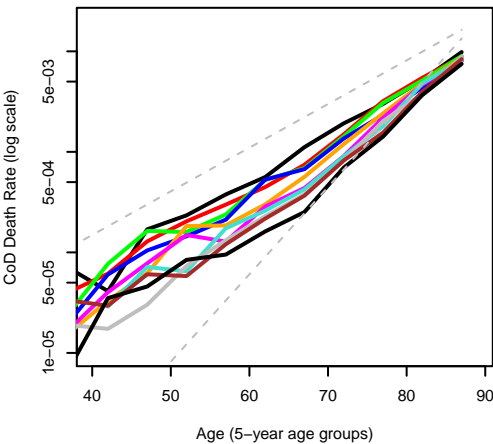

Age (5-year age groups)
Males 2016
Digestive diseases
excl. alcohol-related disease

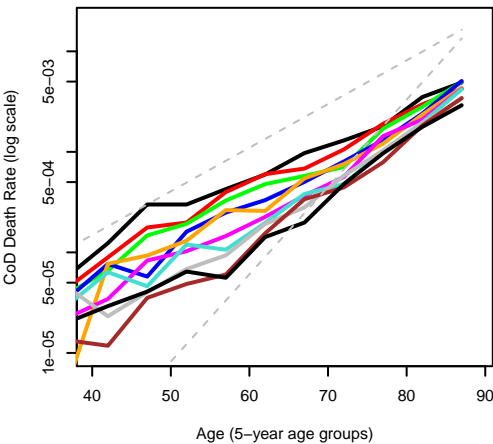

Age (5-year age groups)
Males 2016
Genitourinary diseases

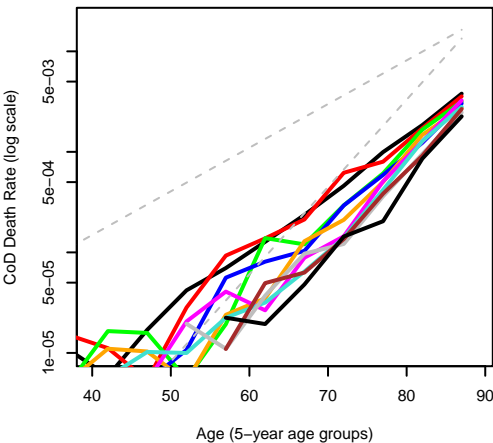

Males 2016
Circulatory diseases

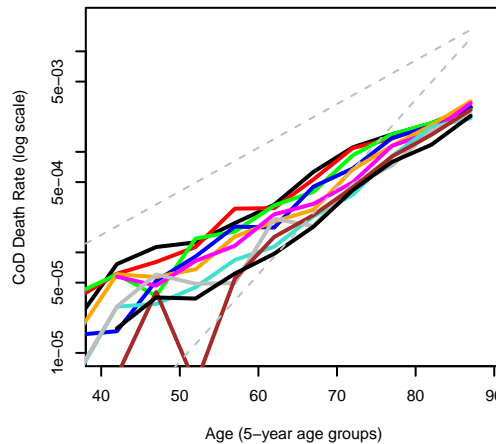

Age (5-year age groups)
Males 2016
Alcohol related liver disease

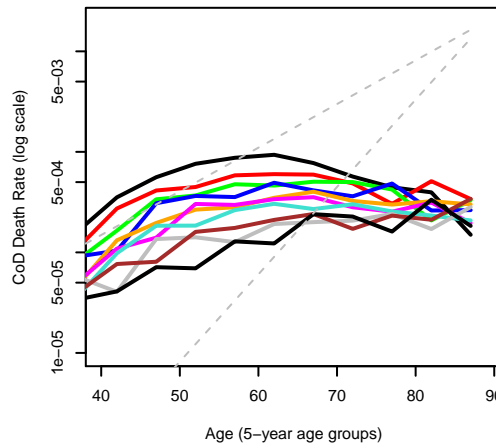

Age (5-year age groups)
Males 2016
Road and other accidents

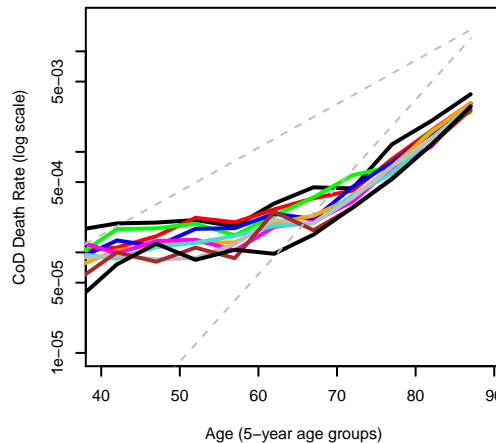

Males 2016
Respiratory diseases

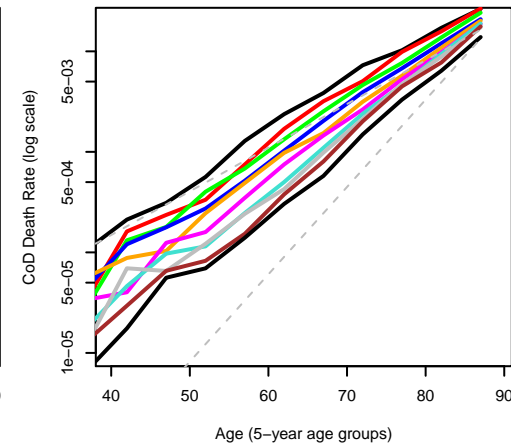

Age (5-year age groups)
Males 2016
Diseases in skin, bones,
and connective tissue

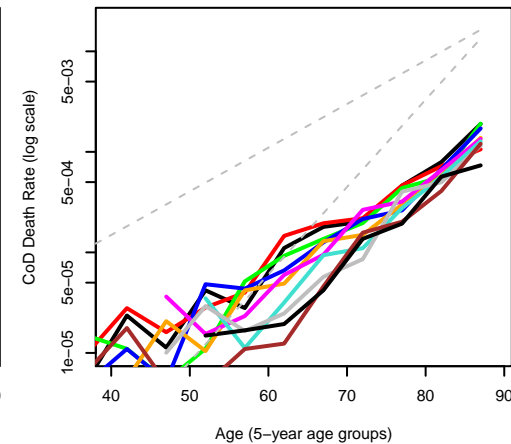

Age (5-year age groups)
Males 2016
Other causes of death

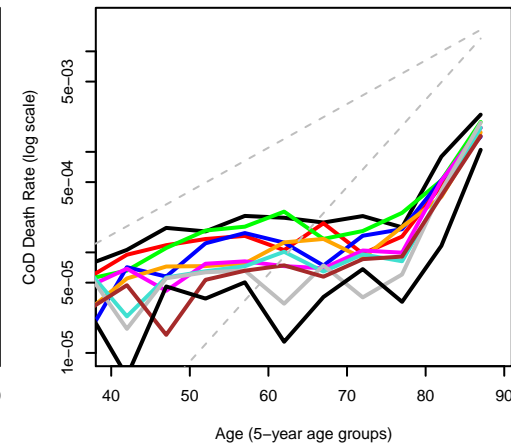

Males 2016
Suicide

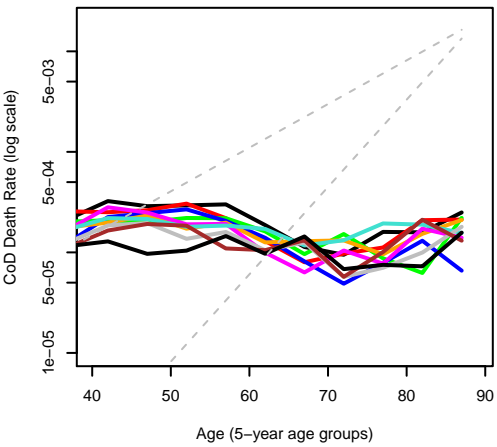

Males 2016
Accidental poisonings

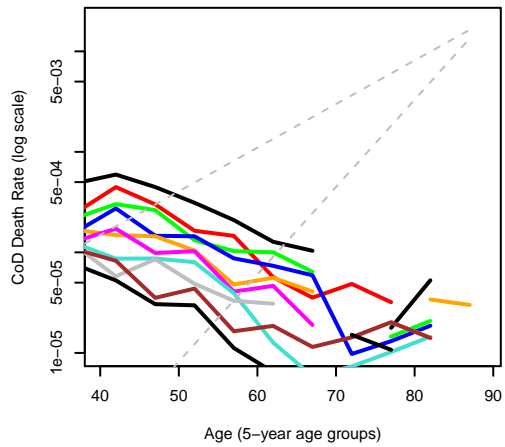

Females 2016
Infectious diseases

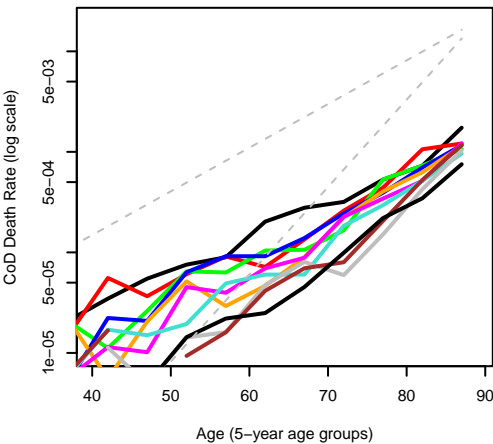

Females 2016
Cancer: larynx

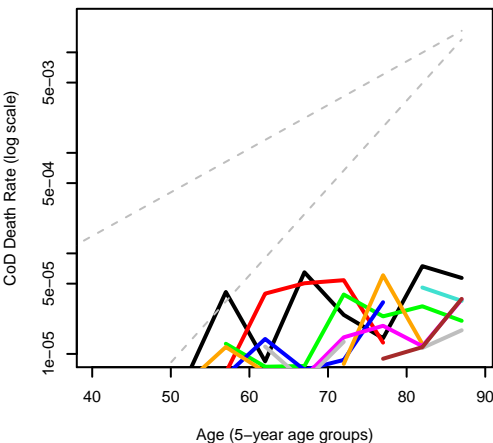

Females 2016
Cancer: uterus, cervix

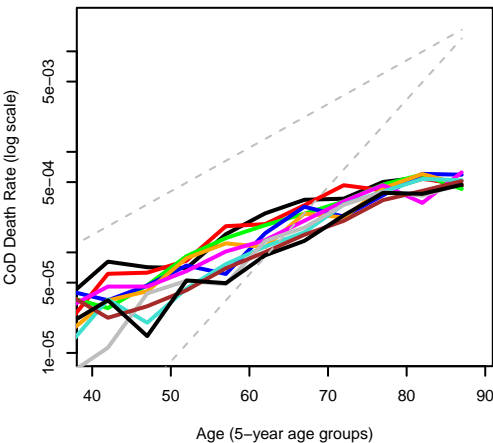

Females 2016
Cancer: oesophagus, stomach

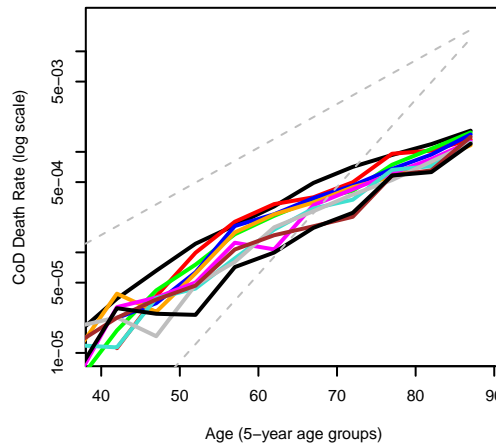

Females 2016
Cancer: lungs

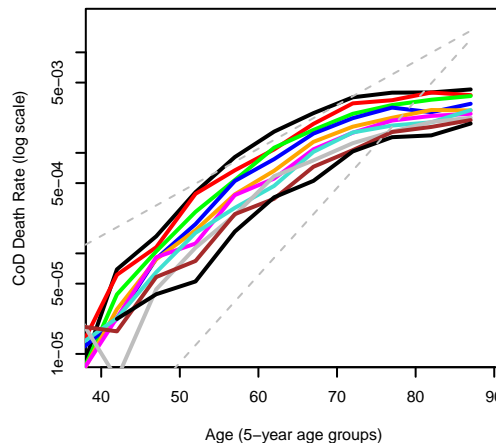

Females 2016
Cancer: ovary

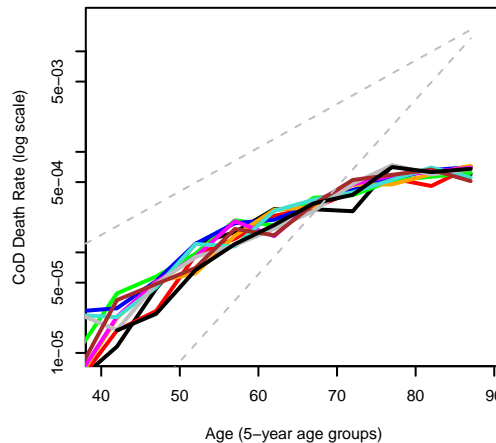

Females 2016
Cancer: bowel, gut

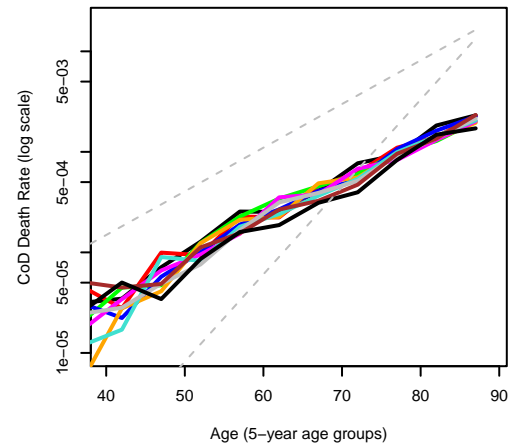

Females 2016
Cancer: breast

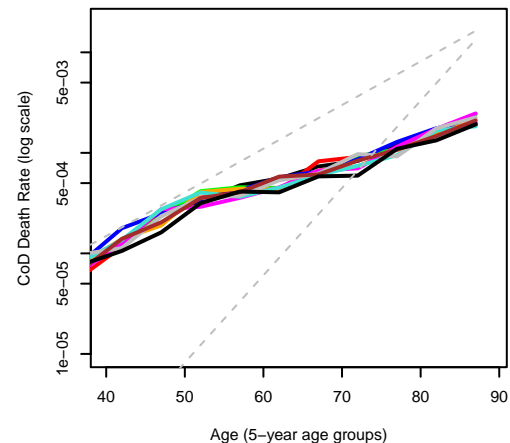

Females 2016
Cancer: other female genital

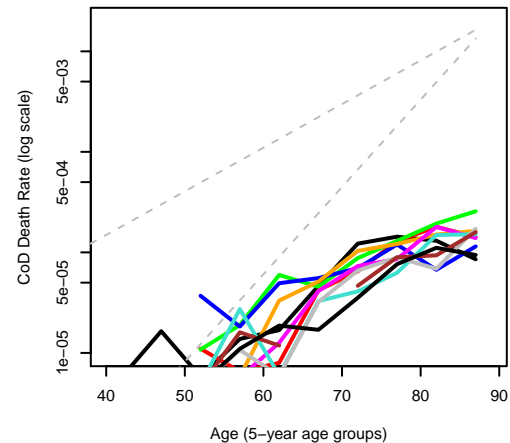

Females 2016

Cancer: skin, bones, internal organs

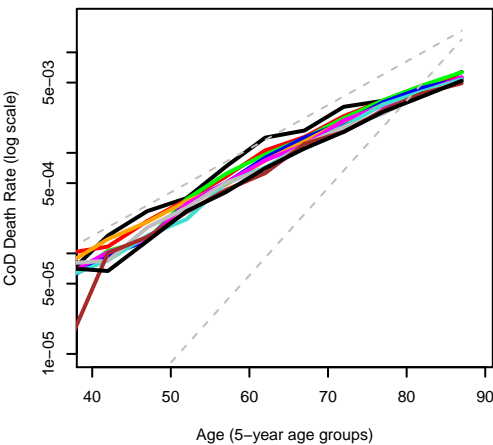

Age (5-year age groups)

Females 2016
Diseases in blood and
blood-forming organs

Females 2016

Cancer: lymphatic, myeloma, leukaemia

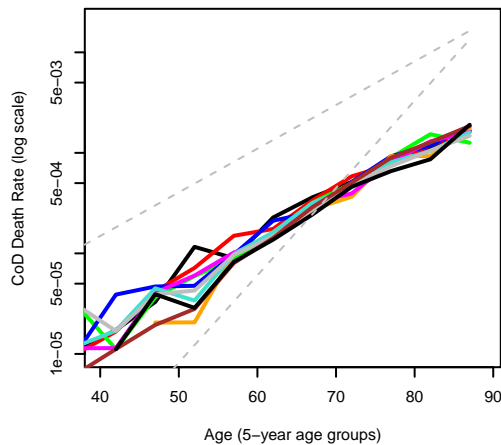

Age (5-year age groups)

Females 2016
Diabetes

Females 2016

Benign tumours

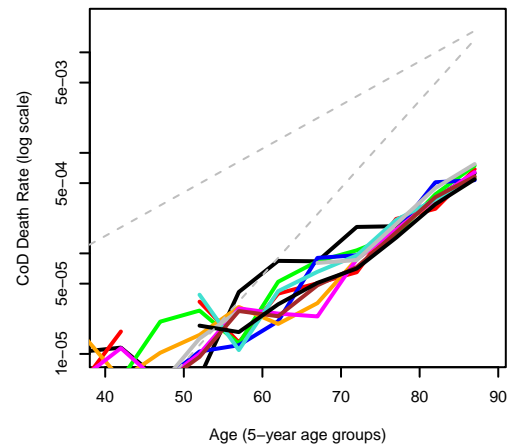

Age (5-year age groups)

Females 2016
Mental illnesses, dementia

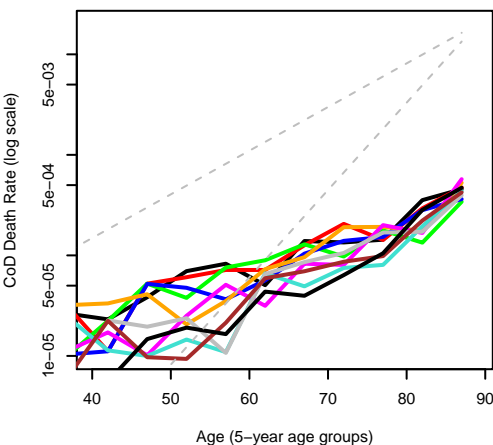

Age (5-year age groups)

Females 2016
Diseases of nervous system
excl. Alzheimer's

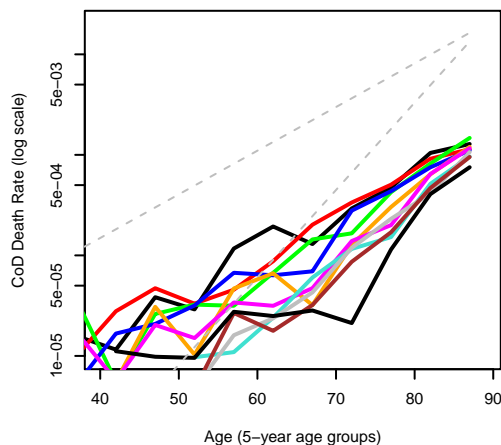

Age (5-year age groups)

Females 2016
Alzheimer's Disease

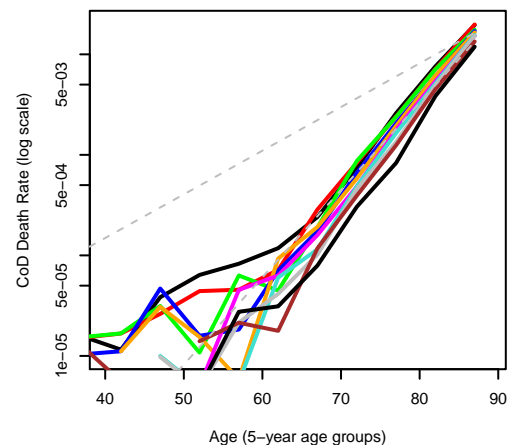

Age (5-year age groups)

Females 2016
Increased blood pressure
or rheumatic fever

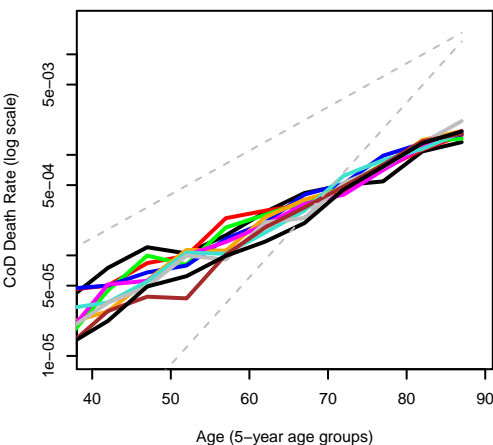

Age (5-year age groups)

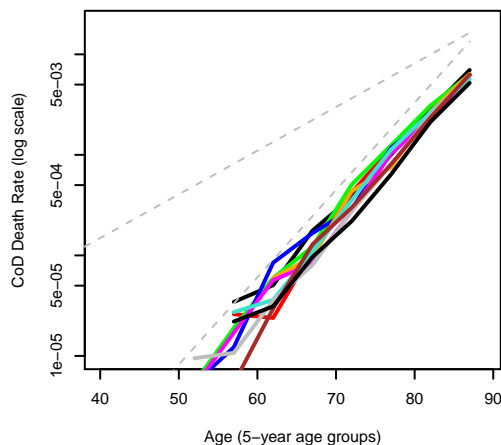

Age (5-year age groups)

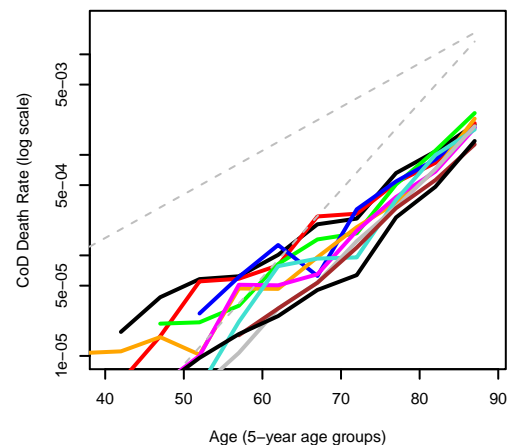

Age (5-year age groups)

Females 2016

Ischaemic heart diseases

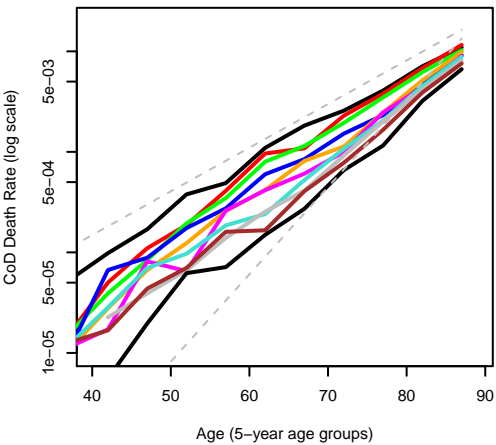

Females 2016
Circulatory diseases

Females 2016

Other heart diseases

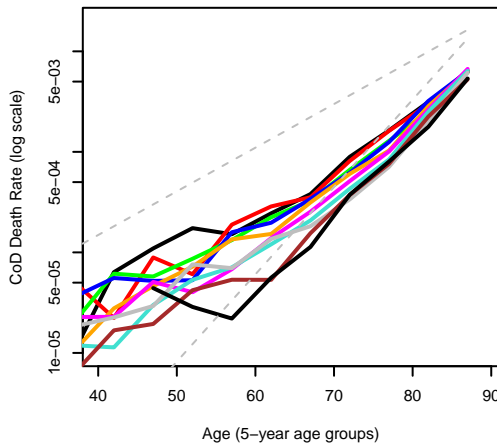

Females 2016
Respiratory diseases

Females 2016

Cerebrovascular diseases

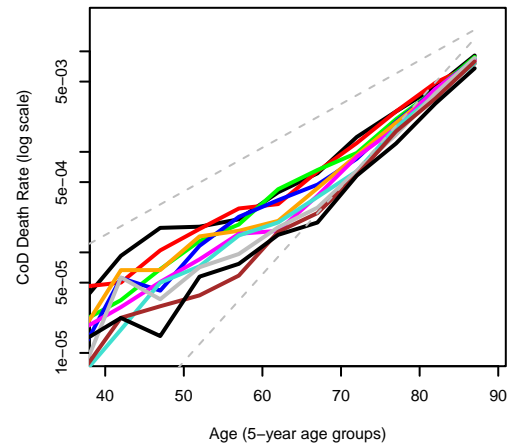

Females 2016
Digestive diseases
excl. alcohol-related disease

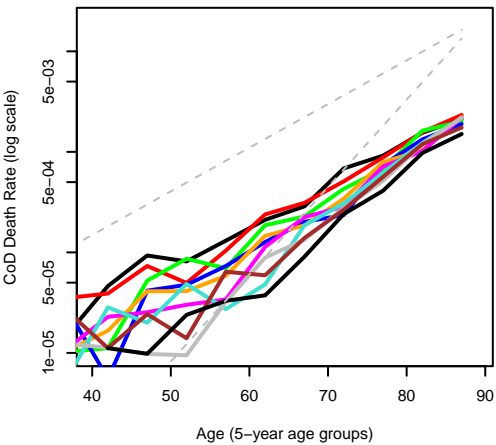

Females 2016
Alcohol related liver disease

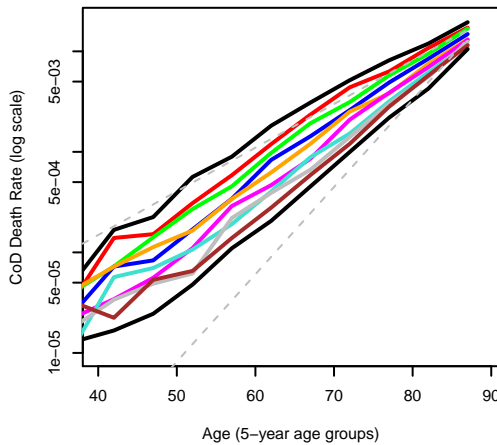

Females 2016
Diseases in skin, bones,
and connective tissue

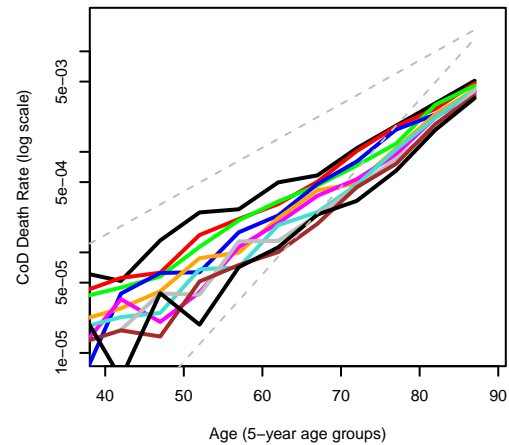

Females 2016
Genitourinary diseases

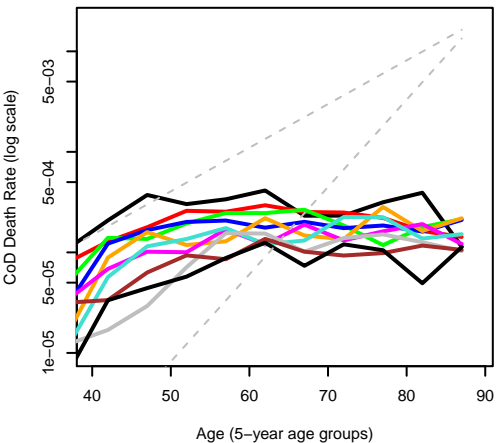

Age (5-year age groups)

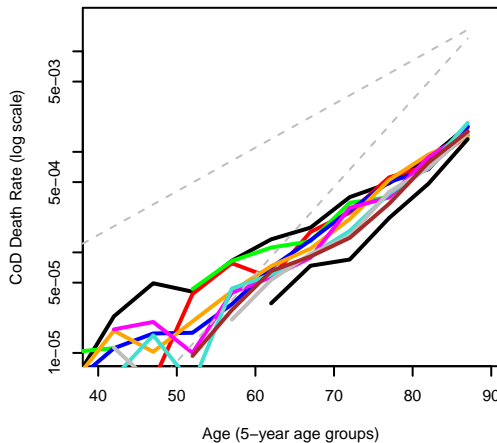

Age (5-year age groups)

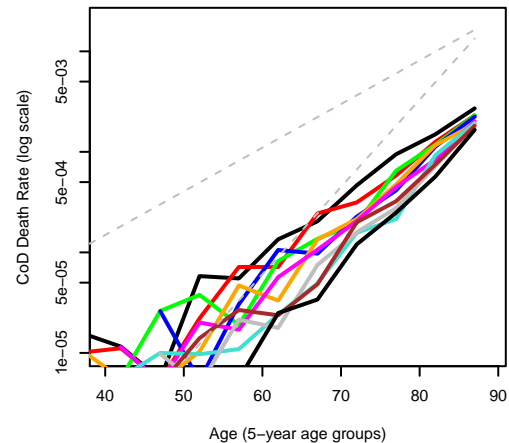

Age (5-year age groups)

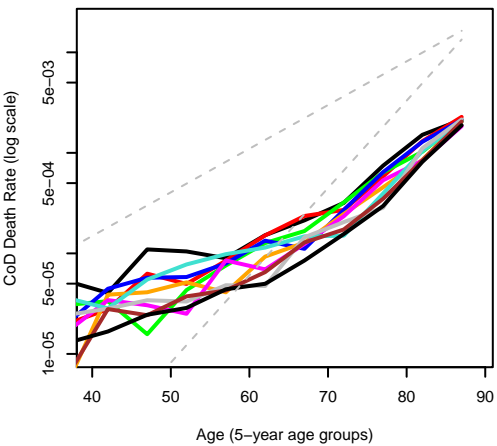
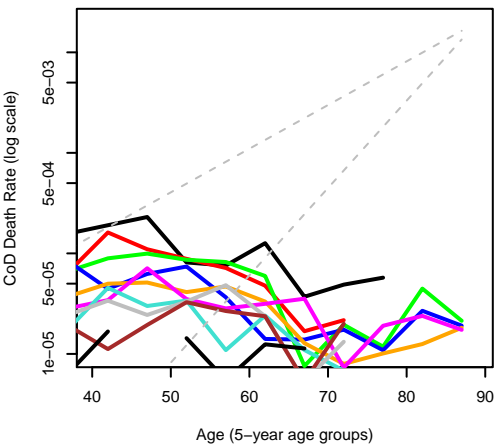
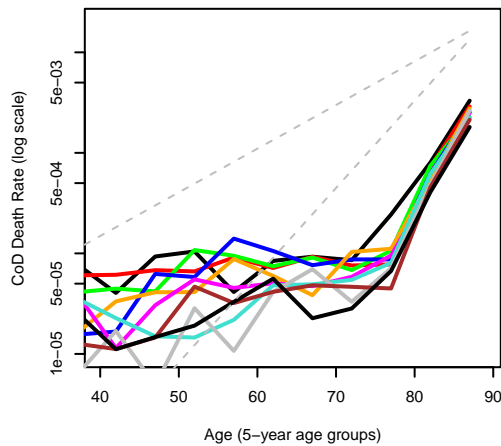
Females 2016**Road and other accidents****Females 2016
Accidental poisonings****Females 2016****Other causes of death****Females 2016****Suicide**